Buchsteiner Wins Prexy Election

The Wartburg Trumpet
VOICE OF THE KNIGHTS

Volume 55 Wartburg College, Waverly, Iowa, Saturday, March 17, 1962 Number 22

Brenke Is New Secretary

By Lois Piotter

Dick Buchsteiner is next year's student body president and Joyce Brenke is the new secretary as a result of yesterday's elections.

Defeated were Fred Dierks, who will be student body vice president, Darrell Jobman, Elaine Eggert and Julie Mensing.

The presidential race was easily won by Buchsteiner as he received 444 out of 760 votes. Dierks and Jobman trailed with 166 and 150 votes respectively.

Buchsteiner — Glad It's Over

Buchsteiner, who hails from Reedsburg, Wis., was "very happy it's over with." He expressed thanks to all who helped him in his campaign and especially to Jim Ward, his campaign manager.

Miss Brenke, from Belle Plain, Minn., was speechless when the secretarial position for next year was announced. Later, when interviewed by a member of the KWAR staff she said, "I will try my very best next year — I can only say that I'm very happy."

Campaigning began a week ago today for the two student body offices. The secretarial candidates were introduced at Tuesday's convo and the presidential candidates presented their platforms at that time.

Communication One Goal

In his platform Buchsteiner emphasized the fact that he will urge students to attend Senate meetings to learn first hand how student government operates at Wartburg. He endorsed the Men's Senior Board and hopes to establish a closer communication between the student body, the faculty and administration.

Buchsteiner is working on a plan to revamp the second semester elections of the freshman class and to have separate ballots for student body president and vice president.

Organization Man Busy

Buchsteiner is presently serving as a junior class Senator, Elections Committee Chairman, president of Grossmann Hall and earlier this semester headed the research committee for this year's carnival.

Fred Dierks, who was elected vice president yesterday, said that he would work with Buchsteiner in all facets of student government. Dierks said that he is already planning on the fulfillment of some of the planks in his platform in connection with Buchsteiner's ideas.

NEW STUDENT BODY president Dick Buchsteiner comes out with a wide grin as he sits in the office that will be his next year.

Student Body Secretary Joyce Brenke

200 Coming For ALC Meet

By John Stumme

Speakers from Yale, University of Minnesota, California Lutheran, Luther and Wartburg Seminary and 200 representatives from 18 Lutheran colleges and seminaries will invade Wartburg Mar. 30 - Apr. 1.

They are coming for the purpose of attacking the subject of "The Role of Authority in the Christian Life."

Help Still Needed

Conference coordinator Art Baker said that things are pretty well set for the invasion but that help is needed in such areas as housing and transportation.

"We'll need the cooperation of all students," said Baker. "We'll be asking for help and we hope the students will respond."

Holmer Main Speaker

Dr. Paul Holmer, professor of philosophy at Yale University, New Haven, Conn., will be the featured speaker for the second annual ALC Student Conference.

Holmer will provide background with three talks on the general theme. These sessions will be in the Chapel-auditorium Friday at 7 p.m. and Saturday at 8:30 a.m. and at 1 p.m.

Dr. Holmer got his B.A. from the University of Minnesota and his M.A. from Yale and has taught at both of these universities. He was a Fulbright scholar in Denmark and has received several fellowships such as Rettger Fellowship and Swenson-Kierkegaard Fellowship.

3 Areas To Be Considered

Students will then have the choice of going to one of three areas of discussion—science, education or church. Each will be dealt with as concerns the student and authority.

Dr. A. van der Ziel will be the area speaker for "Science, Authority and the Student." Dr. van der Ziel is a physicist who has been at the University of Minnesota, Minneapolis, since 1950.

He received his Ph.D. from Groningen University in Netherlands where he was born. Dr. van der Ziel also taught at the University of British Columbia, Canada.

Farwell Education Speaker

Speaking in the area of "Education, Authority and the Student" will be Dr. Elwin Farwell. Farwell is dean of California Lutheran, Thousand Oaks, which is in its first year of operation.

He has earned advanced degrees in education, science and theology from three different schools. In 1959 he did research on higher education at the University of California, Berkeley.

Luther Prof Church Speaker

Dr. Robert Jensen, Luther College, will talk on "Church, Authority and the Student." Dr. Jensen is professor of philosophy and Christianity at Luther and has studied under the Swedish theologian Karl Barth.

Sunday morning at 7:30 a worship and communion service will be held in the Chapel-auditorium. Dr. William Hulme, pastoral counselor professor at Wartburg Seminary, will deliver the sermon.

Three Workshops Scheduled

Besides lectures, three workshops or discussion sessions are scheduled for Friday and Saturday. From reports on these conversations will come a special paper, "Climate of the Campus."

These workshops are the only part of the conference that only a limited number of Wartburg students can attend.

For a change of pace a banquet will be served 6:30 Saturday night. It will probably be held in the gym, said Baker. Cost is $1.75 and is the only thing that will cost Wartburg students.

Conference In Second Year

This is the second year this conference has been held since the merger which formed the new ALC. Last year several Wartburg students attended the conference at Concordia College, Moorhead, Minn.

Dr. Krister Stendahl, Harvard Divinity School, was the main speaker. The conference was based on the theme "Christ in Culture: Illusion or Reality?"

Among the colleges to be represented this year are California Lutheran, Pacific Lutheran, Texas Lutheran, Camrose Lutheran (Canada), Dana College, St. Olaf, Augustana and Capital.

Deadline April 1

Deadline for the dorm name contest is midnight Apr. 1, just two weeks away. So far, the Trumpet has received 10 possible names. Anyone who has a suggestion for a name for the new girls' dorm should submit it to the Trumpet before the deadline time and try for the $10 prize money.

25 Seniors May Compete For Regents Scholarship

Twenty-five high school seniors from five states are eligible to vie for Wartburg's biggest scholarship today.

The 25 seniors, including only four boys, were to take three-hour tests this morning starting at 9 in competition for the Regents Scholarship worth $1,600. Some of those who do not get the top scholarship will receive either the Regents Merit Scholarship worth $800 or the Regents Honor Scholarship worth $650.

$200 Award Assured

All are assured of getting the High School Honor Scholarship worth $200. All scholarships are granted over a four-year period except the last one, and there is no set limit as to how many of each may be awarded, according to Florence Hertlein, head of the scholarship committee.

At 12:30 today a luncheon for the outstanding students was to be held in the small dining room followed by faculty interviews. After campus tours at 2 p.m. the students and their parents are invited to a reception at Pres. C. H. Becker's house.

Ten From Iowa

Those from Iowa eligible to take the test are Andrea Foeske, Janesville; Sabine Elain, LeGrand; Sharon Stirler, Sibley; Alan Schultz, Newell; Lois Reyelts, Rock Rapids; Eleanore Gerdes, Strawberry Point; Jean Strempke, Dunkerton; Marilyn Elwood, Riceville; Janet Kruse, Allison; and James Homan, Waverly.

Seniors from Wisconsin eligible are Donna Mae Rahn, Wausau; Gloria Hardtke, Oconto Falls; Timothy Solberg, Green Bay; Janice Hammond, Menomonie; Mary Krohlow, Black Creek; Anne Hazelwood, Markesan; and Kathryn Piotter, Fond du Lac.

3 Other States Represented

Other out-of-staters are Harold Blobaum, Humboldt, Neb.; Lois Jentz, Le Sueur, Minn.; Diane Zimmerman, Compton, Ill.; Ruth Bruning, Bruning, Neb.; Marie Post, Flanagan, Ill.; Sandra Fritz, Sterling, Ill.; Marilee Neptun, Peoria, Ill.; and Sarah Steidinger, Sibley, Ill.

Roles For Next Play Filled

Ray Jorgensen, sophomore, and Kareen Strempel, freshman, will have the major roles in "Brigadoon," next play production at Wartburg, according to John Gill, drama director.

The musical, with lyrics and context by Lerner and Loewe, will be given Apr. 27 and 28 at 8 p.m. in the Chapel-auditorium.

Lerner And Loewe's First

"Brigadoon" was the first successful musical of Lerner and Loewe, authors of such recently famous productions as "My Fair Lady," "Camelot" and "Gigi." Opening on Broadway in 1946, the musical met immediate success followed by long runs, touring companies and a movie version.

The plot revolves around two American men traveling in the Scottish Highlands and coming to the town of Brigadoon.

Not long after the men arrive, they discover that something is mysterious about the place since all the people are living in the past. As the men search for a strange miracle, the plot unfolds.

Six Star In Play

In the Wartburg production, Jorgensen will portray Tommy Albright and Miss Strumpel will appear as Fiona Maclaren. Other major parts will be Don Hughes, freshman, as Jeff Douglas; Nancy Baker, freshman, as Jean Maclaren; Galen Hora, senior, as Charlie Dalrymple; and Rita Johnson, junior, as Meg Brochie.

Additional members of the cast are Jane Ashton played by sophomore Bonnie Loufek; Andrew Maclaren by Art Ruppel, freshman; Archie Beaton by senior Art Baker; Harry Beaton by sophomore Orv McElfresh; Mr. Lundie by freshman Dave Perkins; Frank by freshman Ken Weiss; and Maggie Anderson portrayed by sophomore Jan Walendy.

Hit Songs Included

"Brigadoon" is a musical filled with "gaiety, love and suspense," according to Gill. Such hit songs as "Almost Like Being in Love" and "Come to Me, Bend to Me" will be featured by the special orchestra, chorus and dancers.

An estimated eighty to one hundred students will be involved in the production directed by James Fritschel, Music Department, and Gill. Choreography will be done by Jean Ager.

Gill added that a special performance of the musical will take place on Visitation Day, May 2, besides the two evening productions.

Program Reset

The Young People's Concert by the Wartburg Symphony Orchestra, originally scheduled for last Sunday, has been rescheduled for tomorrow night at 7:30 in the Chapel-auditorium.

Mrs. Bodeker Is Sec'y Of Year

Mrs. Grace Bodeker, secretary to Pres. C. H. Becker, was recently named by the Waverly Chapter of the National Secretaries Association as their candidate for national Secretary of the Year.

Mrs. Bodeker, who has served as Dr. Becker's secretary for the last two years, will attend a division meeting in Ottumwa in May where she will compete with other candidates.

ICPA Meet Is Apr. 6, 7

The Wartburg Trumpet will attempt to revive the Iowa Collegiate Press Association with a two-day meeting of workshops and featured speakers Apr. 6 and 7.

Though plans are still far from complete for the conference, seven other colleges have signified that they will attend. State College of Iowa, Luther College, University of Dubuque, Simpson, Grand View, Marycrest and Fort Dodge Junior College have expressed interest and plan to send nearly forty journalists.

Definitely arranged is a panel on Friday night on editorials and features with such panelists as Harlan Miller, well-known for his "Over the Coffee" column in the Des Moines Register, and Phyllis Singer, well-known Waterloo Courier feature writer.

FROM THE EDITOR'S CHAIR

Stinger Survives

Officially recognized but not officially sanctioned or tightly controlled — that's the Scorpion story as it stands now.

Almost everybody on campus is familiar with the Scorpion. But, unless more of the situation is known, there can be misunderstandings.

The Scorpion is a "journal of individual opinion" put out by a central committee of nine students who are interested in prodding students, administration and faculty out of their apathetic attitudes and into a state of action.

The purpose as stated in the first issue is:

"The Scorpion is not a newspaper. It is, rather, an open letter to students, faculty, and administration. One of its major functions is to serve as a sounding board of the thoughts, ideas, and criticisms of these groups. It is not, however, a reflection of official school policy, nor is it under administrative approval.

"Anyone can write for the Scorpion. Difference of opinion is encouraged. It is asked that material submitted be in good adult taste, relevant to a definite situation and bearing the writer's signature."

The ideas behind the Scorpion had been contemplated by several staff members for some time but had never been formulated. Since this paper, as it was termed, violated the constitution of the Publications Committee, the Scorpion central committee sought to become officially recognized.

By becoming recognized, the Scorpion would become more than just a gripe sheet of a few students, and it would allow the Scorpion staff the use of college facilities in producing it.

But the Scorpion did not wish to be like the Trumpet, Fortress or Castle and be under the direct control of the Publications Committee financially or otherwise.

The central committee also wished to retain the right to choose its own adviser. The Scorpion staff did not want to come under the Publications Committee directly because it was felt that it could not be completely free under such controls. All that the Scorpion sought was recognition, so that it could keep going on its own.

In order to see what should be done about this new publication the Publications Committee focused its attention on it for two meetings, one of them specially called. At the first meeting chances looked somewhat dim that the Scorpion would be approved.

Pres. C. H. Becker was not opposed to the principles of the Scorpion, but speaking from his position, he was afraid that it might violate the constitutions of the college, the church and the nation. Comments flew back and forth on many issues with the result being that the Scorpion would have to present a more detailed outline for recognition, and that the policy of the Scorpion was all right but that it was not followed throughout the first issue.

At the regular meeting last Tuesday things went pretty smoothly, as the Scorpion was officially recognized without much difficulty. Minor points in its constitution were changed but nothing too seriously.

The only loss of control was that the Scorpion would have its adviser approved by the Publications Committee and ratified by the president of the college. If any question arises between the adviser and the central committee, the matter would go to the Publications Committee. In this lies a possible danger because the president could make the adviser agree to certain points or refuse to ratify him, which would be somewhat a case of press censorship.

In other matters, the Scorpion will continue to be mimeographed, but 600 copies will be made next time and they will be distributed through the mailboxes. Each issue will contain no more than three articles by the central committee with other articles coming from readers in the form of letters and no longer than three hundred words in length.

The one issue a month (which will be the normal publishing schedule unless special things come up) will have a financial statement in it. All financial aid will be taken care of by donations, and if the Scorpion goes into debt, the central committee will take care of expenses. Otherwise, the policy remains like that stated in the first and only issue thus far of the Scorpion.

What went into the Scorpion was quite a lot of work by some rather responsible students whether there is complete agreement on this or not. The Scorpion can take credit for having stirred up at least a flicker of interest in many things, shown particularly in the two recent open "apathy meetings."

The above is only a brief and probably incomplete resume of the Scorpion's activity during the past few weeks. Most of the manuevering is left out because it is not essential to the main standing. Enough is included to get idea.

The proposals behind the Scorpion are sound and there is real interest in improvement of many areas. Whether the sting of the Scorpion will have its full effect depends upon the effect the sting has on you.

The Wartburg Trumpet

Published weekly during the school year. Entered Oct. 15, 1935 and re-entered Sept. 27, 1947, as second class matter at the post office at Waverly, Iowa, under the act of March 3, 1879. Subscription rate—$3.50. The views expressed in this publication are not necessarily those of the faculty or the administration. Founded in 1906 as the Wartburg Quarterly.

Peek At The Week

Saturday, March 17
7:30 p.m. — Campus Movie, "Home from the Hill," Chapel-auditorium

Sunday, March 18
8:30 a.m. — Communion Service, Chapel-auditorium
9 a.m. — Discussion on "Liturgical Renewal," Jim Steinbrecher, Room 101, Luther Hall
10 a.m. — Campus Congregation Worship Service, Chapel-auditorium
11 a.m. — Discussion on "The Coming ALC Conference," Dr. C. T. Hanson, Room 101, Luther Hall
4 p.m. — Senior Recital, Diane Daggett, Chapel-auditorium
7:30 p.m. — Wartburg Community Orchestra Concert, "Young People's Concert," Chapel-auditorium

Monday, March 19
Church Council elections, Luther Hall
6 and 6:40 p.m. — Chapel, Chapel-auditorium, Dr. Walter Tillmanns
7 p.m. — ACS meeting, Room 203, Luther Hall

Tuesday, March 20
10 a.m. — Convocation, W. L. Thorkelson, member of the World Council of Churches corps in New Delhi, India, Chapel-auditorium
6 and 6:40 p.m. — Chapel, Chapel-auditorium, Dr. Edwin Liemohn
6:30 p.m. — County Home Visitations first meeting at the Student Union
7:30 p.m. — Hans Sachs meeting, Room 100, Old Main
7:30 p.m. — Religious Journalism Conference, Chapel-auditorium

Wednesday, March 21
5:30 p.m. — Bartels Home Visitation, first meeting at the Student Union
6:45 p.m. — Lenten Service, Dr. C. T. Hanson, Chapel-auditorium

Thursday, March 22
10 a.m. — Convocations, W. A. Poovey, "The Story of a Cautious Conservative," Chapel-auditorium
8 p.m. — Artist Series, Byron Janis, pianist, Chapel-auditorium

Thursday, March 29
10 a.m. — Convocation, Dr. Joseph Simonson, former U.S. ambassador to Ethiopia, Chapel-auditorium
6 and 6:40 p.m. — Chapel, Chapel-auditorium

Friday, March 30
6 and 6:40 p.m. — Chapel, Chapel-auditorium

Worship Tomorrow

Campus Church
Services: 8:30 a.m., Communion Service
10 a.m., Regular Worship
Speaker: Pastor Herman Diers
Topic: "The Recovery of Our Sense of Awe"

St. Paul's (ALC)
Services: 8, 9:15, 10:45 a.m.
Speaker: Dr. W. F. Schmidt
Topic: "The Communicators of Love"

St. John's (Missouri)
Service: 10:30 a.m.
Speaker: Pastor Harold Roschke
Topic: "Thy Kingdom Come"

FROM THE STUDENT BODY PRESIDENT

Why Campaign For SBP?

By Al Snook

What good does it do to have a student body president if there is no student body to stand behind him?

I've asked myself this question many times since the beginning of the year, and I always come up with the same answer.

Pres. Becomes Figurehead

It doesn't do any good because he is simply a figurehead. He goes about doing the duties that are expected of him because of his position, but that is about the extent of what he accomplishes.

Snook

He presides over eighteen people at Senate meetings, making sure that all of the committees are functioning properly and that they are always searching for new ideas.

SBP Leads Interest

At student body meetings he presides over about one hundred students who have come because they are interested in student government, but just interested enough to come and listen and not to present any ideas he or she might have.

After so much of this display of disinterest on the part of the student, the student body president begins to wonder just why he even ran for the office in the first place. It is very easy to generate the feeling of loneliness in a cause he has dedicated one year of his college life to.

Gripes, Suggestions Frequent

He listens to students gripe about existing conditions and offer different courses of action that he and the Senate could take to correct them.

What appears above might seem a little on the sarcastic side, but it is not meant to be.

It is what I have observed since my election last year, and what I expect to observe until you, the individual student, wake up to the fact that you are just as important as the student body president, vice president or any other student body officer when it comes to "getting something done."

All Opinions Valuable

So many of you have the attitude that your opinion doesn't carry any weight, but it does if you would just express it and back it up with your support.

I feel very sorry for the new student body president who was elected yesterday if he doesn't have the support of next year's student body; because if he doesn't, he is going to have a long, hard road to travel alone.

He will hate to admit it, but he will become a figurehead with his own little office where he can go about his own little duties in his own good time.

Solution Is Interest

All is not lost, however, because there is a solution. The solution is for you as students to assume a personal responsibility in seeing that you are not one of those disinterested students that everyone is talking about.

Get behind your student body president, vice president and Senate, and push for all you are worth, and you'll be surprised at the results.

Yesterday you elected student body officers. Today, tomorrow and from now on, show them that they have your confidence and your support, and Wartburg will improve.

KWAR SCHEDULE

(Wartburg College FM Station)

Saturday
9 a.m.—Sign On, Portals of Prayer
9:05 —Coffee-Break
10 a.m.—KWAR Seventh
11 a.m.—Favorite Encores
12 Noon—Saturday Matinee
1 p.m.—Impromptu Delicious, Part One
4 p.m.—Jazzology
5:30 —News
5:45 —German Press Review
5:55 —Reader's Digest Features
6 p.m.—Holiday
7 p.m.—Impromptu Delicious, Part Two
9 p.m.—Dutch Light Music
9:15 —Impromptu Delicious, Part Three
11 p.m.—Jazz in Silhouette
12 Midnight—Portals of Prayer
12:02 —Sign-Off

Sunday
9:30 —Sign On, Portals of Prayer
9:35 —Sunday Morning Meditations
10 a.m.—Campus Church Service
11 a.m.—Dining with Sound
12:30 —News
12:45 —Washington Reports To the People
1 p.m.—The J. J. Show
2 p.m.—Dutch Chamber Music
2:30 —The Lutheran Hour
3 p.m.—Sunday Afternoon Opera
p.m.—Sign-Off

Each Weekday
5 p.m.—Sign On, Portals of Prayer
5:05 —Impressions
6 p.m.—News
6:30 —Take Five
6:35 —Tales from the Reader's Digest
6:38 —Chapel
7 p.m.—Twilight Concert

KNIGHTMARES

'Third Stream' Mid-Sems Proposed For Literature

By Manny Brandt

Well, spring fever seems to be seeping on the campus. Soon comes the spring break and many of us will be leaving for parts of the nation where the weather is other than white and dirty grey.

But, first come mid-semesters! What sort of thing must we prepare for?

I've plotted the various trends in educational devices — i.e., IBM grading machines, standardized tests, educational TV, newspaper columns (?), etc. and have succeeded in finally formulating the type of "third-stream" educational test we can expect.

Brandt

● ● ● ●

This is a standardized test designed to measure general knowledge of literature. Select the one best answer offered.

Wrong answers and guesses will be penalized by the subtraction of that score from the score of the total points answered correctly. This score is then added to the amount of change in the instructor's pocket divided by the word ZORK (use your Captain Midnight decoding ring here) and reversed. This is your final score.

● ● ● ●

1. Of the plays of Tennessee Williams, one of the trademarks is:
A. Filthy dialogue
B. Curtain calls
C. Subliminal advertising

2. Steinbeck's "Red Pony" is about:
A. A zebra
B. A boy and his fake ID
C. 1 gin, 1 sour, ¼ lemon; mix.

3. Jack Kerouac's "On The Road" is about people who:
A. Read "Peanuts"
B. Have funny names
C. Are crazy

4. F. Scott Fitzgerald, after his novel "The Great Gatsby," wrote for:
A. Reader's Digest
B. Playboy
C. The Trumpet

5. "The Scorpion," was written by:
A. Spastics
B. Norman Vincent Peale
C. Administrative underground rebels

6. "Ours not to reason why; ours but to do or die," is from:
A. "The Hardy Boys at Sea"
B. "The Communist Manifesto"
C. "The Student Handbook"

7. Edgar Allan Poe is best noted for his:
A. Drinking
B. Convo Cuts
C. Lousy taste in ties

8. Essay: In 5,000 words or less, discuss your favorite "Bobbsey Twins" book.

● ● ● ●

Well, now you know what to expect; bear it in mind. As for me and mine, we shall dwell in Colorado over the break.

Chest Drive Receives $400

"Four hundred of the five hundred-dollar goal was collected for the year's Campus Chest Drive," announced sophomore Jim Riesberg last week.

"I was very happy we were able to have the drive this year," stated Riesberg, head of the committee. "We believed that we had a very good selection of charities this year, and we anticipated good response from the students.

"The contributions turned in, although they are not as much as we predicted, will be appreciated and remembered by those receiving them."

Purpose Twofold

The week, held Feb. 26-Mar. 2, had a dual purpose, the first of which was to correlate the various solicitations of charitable organizations into one concentrated campaign. The second was to instill a spirit of Christian giving and sharing to help those in need throughout the world.

The students selected the organizations by preferential voting.

This year the following organizations will be supported:

Student Memorial Fund — Money from this fund provides $20 for a student with which to go home should a member of his immediate family die. Flowers costing not more than $6.50 are presented to a person with prolonged illness. ($50)

Cancer—It will be used for research and education in the field of cancer and its cures. (25 per cent)

Mental Health — Promotes mental health by improving care in mental hospitals and preventing it by out-patient care. Also used in research. (25 per cent)

Waverly Children's Home — There are no restrictions as to race, color, or creed. Run by Lutherans. (10 per cent)

World University Service — An international organization dedicated to mutual assistance in meeting the most crucial needs of the university community throughout the world. It offers American students and professors an opportunity for giving to students abroad and at home who are in need, and for increasing international understanding both at home and abroad. (15 per cent)

Radio Free Europe—To help spread the truth behind the Iron Curtain. (15 per cent)

Waverly Hospital Drive—To help finance the new hospital being planned for the community.

Adopt a Child—Students of Wartburg will adopt a foreign child and send money, gifts and letters each month when possible.

Chairman Jim Riesberg said, "The plan to adopt a child will be discussed more in coming weeks, and soon we will be able to give you the name and address of the newest member of the Wartburg family."

Eight On Committee

The central committee, headed by Riesberg, was composed of Angie Petersen, Ilomae Nieman, Sue Olson, Mark Deimer, Jim Johnston, and Thelma Robertson.

Off-campus students, teachers and school employees were contacted by letter. In the dormitories, students on each floor were designated to collect from their neighbors.

General theme for the week was "God Loves and Gives — In Love We Give."

Band Tours West

Wartburg College Band will begin its spring tour next Saturday as members travel through Nebraska, Kansas and Iowa.

The tour will continue until Mar. 31 and the Band will play a home concert on Sunday evening, Apr. 1, at 8 in the chapel-auditorium.

To give the first concert the Band will journey to Hildreth, Neb., where it will play on Sunday evening. On Monday the second concert will be presented in Johnson, Neb.

On Tuesday it will travel to Kansas and present the evening concert in Phillipsburg. On Wednesday members will return to Nebraska and give a performance in the Alumni Auditorium at Dana College in Blair.

Back to Iowa on Thursday, the Band is then scheduled to perform at Humboldt before playing at Rock Rapids Friday and at Sheffield Saturday.

Soloist for the tour will be freshman Ruth Darnauer, Goodland, Kan., on the flute.

TB Unit Coming Fri.

The Bremer County tuberculosis X-ray unit will be on campus next Friday between 8:30 a.m. and 12:30 p.m., according to college nurse Bertha Mead.

Students and faculty are X-rayed free, and registration blanks may be picked up either beforehand from Miss Mead or at the time of the examination.

2nd Annual Band Festival Draws 450 HS Musicians

Wartburg College's second annual Band Festival is scheduled for today with about 450 high school musicians participating.

Fourteen guest clinicians, all of whom are well-known in the Midwest, are available to help the students. These include the first trumpet from the Minneapolis Symphony, Daniel Tetzloff, and the band director of Edina-Morningside High School, Minn., Butler Eitel, who has one of the finest prep musical groups, according to Wartburg Band Director Robert E. Lee, festival coordinator.

Two Clinicians Specialize

Tetzlaff is specializing in trumpet during the Festival, and Eitel is working with full bands, giving a lecture-demonstration and a baritone solo with the Wartburg Band during the afternoon concert.

Other specialists include: Tom Davis, professor of percussion at the State University of Iowa, percussion; Mark Kelley, high school band director at Centerville, full band; Bruce Degen, professor of music at Simpson, oboe and bassoon; John Mohler, professor of music at Drake University, clarinet.

Robert Gower, high school band director at Charles City, French horn; Kenneth Evans, professor of music at Colorado State College, flute; Eugene Rousseau, graduate assistant at SUI, saxophone.

Fritschel One Leader

Dr. James Fritschel, assistant professor of music at Wartburg, brass ensembles; Reuben Haugen, woodwind chairman at MacPhail College, Minneapolis, saxophone; Roland Brom, high school band director at Des Moines, trombone; and Dave Kennedy, professor of brass instruments at State College of Iowa, brass instruments.

Besides the concert, each group has a two-hour session with their specialist in the afternoon, and band, solo and ensemble workshops were scheduled in the morning.

Bands From All Over

In attendance are full bands from Manchester, directed by Erling Hanson; Ackley, Frank Rice; Nashua, Arvid Anderson; Strawberry Point, Everett Blobaum St. Ansger, Dean Torkelbaum; St. Ansgar, Dean Torkelson; and Fredericksburg, O. soloists from Tripoli, Waverly-Shell Rock, Clarksville, Wapsie Valley, Janesville and Maquoketa Valley.

THROUGH UNITED NATIONS

Multilateral Aid Best For Africa

(Editor's Note — This is the last in a series of articles written by sophomore exchange student Ernest Abajah from Kenya, West Africa, on the African situation.)

By Ernie Abajah

In which ways can financial aid from the United States be more beneficial to African people? I can best answer this question by viewing your position in the cold war.

Your general purpose, in broad terms, is based on the stability of the world. It calls for finding ways of influencing the course of the social revolution sweeping the so-called underdeveloped areas.

Communists Not Trouble

In the end, you shall find yourselves not isolated in a hostile world of Communists or other totalitarian societies, but in a world of your kind.

You also realize that what is taking place in these areas cannot be solved overnight, but by the process of modernization. This can be achieved by loans to underdeveloped countries such as will enable them to establish more schools.

Education Essential

To educate their people so that they might understand what freedom means in politics is necessary. This will enhance their economical and social development.

How can this aid to other nations be affected through the United Nations? The UN should increase its emphasis on multilateral approach to the development assistance. Specifically, it should support the proposed development association.

Aid Would Be International

Why is multilateral help beneficial? First, it gives most of the countries a free conscience because it is international in nature rather than purely American of Russian.

Secondly, a good deal of financial assistance would be separated from the military variety and any political strings.

Eventual Union Planned

We all hope and look forward to the day, after each African state has gained its independence, that we can unite in order to assure consolidation of natural resources and the pulling together of our limited personnels. These trained people would be able to discover a way of liberating our brothers in South Africa.

Therefore, it is our responsibility, we the free African nations, to free our brothers and sisters from their bondage by peaceful negotiations or on the battlefield. It is a risk that we have to take, since the United Nations has failed in enforcing its resolutions.

How would you forecast your next few years?

Today, the young man planning his life realizes as never before that in today's world his *own* future is tied inevitably to America's future. How can he serve *both?*

Many college graduates, both men and women, are finding a rewarding answer on the Aerospace Team — as officers in the U.S. Air Force. Here is a career that is compelling in its challenge and opportunity. And it is a way of life that holds the unsurpassed satisfactions that come with service to country.

As a college student, how can you become an Air Force Officer?

If you have not completed Air Force ROTC, Officer Training School provides an opportunity to qualify for a variety of vitally needed jobs in the Aerospace Age. A graduate of this three-month course earns a commission as a second lieutenant. Also open to college men is the Navigator Training program.

For full information — including the chance to obtain graduate degrees at Air Force expense — see the Air Force Selection Team when it visits your college. Or write: Officer Career Information, Dept. SC23, Box 805, New York 1, N. Y.

U.S. Air Force

FOR AMERICA'S FUTURE AND YOUR OWN... JOIN THE AEROSPACE TEAM.

BOTH DAUGHTER AND CHURCH WOMEN AGREE

Mrs. Becker Is Mother Of The Year

By Luci Zenker

"Of course, I wish that someone else could have received the title, too, but it is very nice to have the honor," remarked Wartburg's First Lady, Mrs. C. H. Becker, upon being chosen Waverly's Mother of the Year by the Waverly Council of United Church Women a week ago.

She met President Becker when he interrupted his studies at the seminary to replace her father as minister of the Christ Lutheran Church in Eaton, Ohio. They were married the following year, in 1919.

Son Teaches Psychology

Their son, Dr. Arthur H. Becker, is a teacher of pastoral psychology at the Evangelical Lutheran Seminary at Columbus, Ohio, and chaplain of the Columbus Children's Hospital.

Dorothy, their daughter, is the wife of Pastor Eugene Jobst, Executive Director for Welfare for the Missouri Synod Lutheran Church of Kansas and Oklahoma. They are living in Wichita, Kan.

Their third child, Kathy Becker, is a freshman here at Wartburg.

Mrs. Becker Guides Many

In addition to these three children plus eight grandchildren, Mrs. Becker has provided motherly care and spiritual guidance to many more.

After the death of her mother when Mrs. Becker was 15 years old and the death of her father, 2 brothers and a sister when she was 17, Mrs. Becker and three sisters were left to care for themselves.

She was the mother of many children from 1940 to 1945 when Dr. Becker was superintendent of the Waverly Lutheran Children's Home.

Entertaining Keeps Her Busy

Then in 1945 she became the First Lady of Wartburg. From then on, her life has been one of entertaining. Each year President Becker and she host hundreds of Wartburg students, including the Wartburg Choir, Castle Singers, the Student Senate, second semester students and various other groups and individual students.

In addition they have served as hosts to many speakers and special entertainers at Wartburg.

"I love to entertain and I enjoy company," said Mrs. Becker, "and I do my own cooking, but at times I have help in serving." She also likes to raise plants, work in the garden during the summer and read.

Mrs. Becker Group Leader

At present the First Lady is vice president of a Women of the Church circle of St. Paul's, chairman of the Bible Department of the Waverly Women's Club and chairman of the Wartburg Women's Cake Baking Committee, a fund-raising project for scholarships.

The UCW Council has recommended her for the honor of Iowa Mother of the Year.

In response to her mother's honor, Kathy said, "I always thought she was the mother of the year. She was my choice for 19 years; now, I'm glad someone else saw the light."

MRS. BECKER, AN excellent hostess as well as cook, takes some of her home-baked products from the oven.

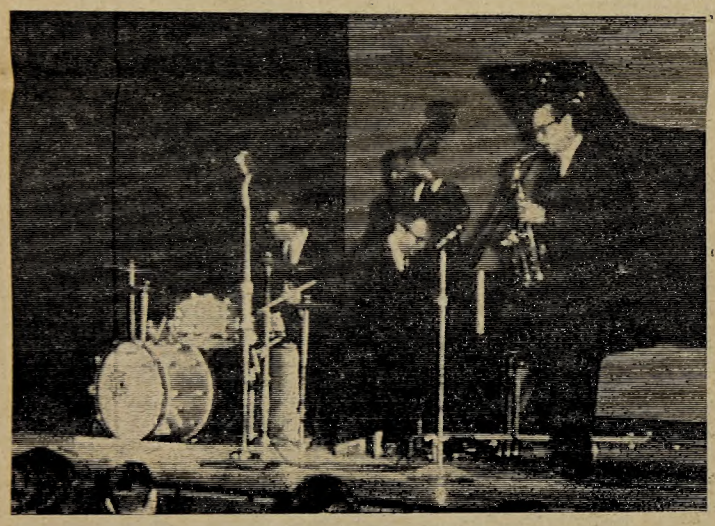

Jazzing It Up

SUPPLYING THE JAZZ for the Pops Concert last Tuesday was the Dave Brubeck quartet above. Brubeck is at the piano in the middle of the picture.

Senate Discusses 5 Items

Student Senate met last Monday and considered five items of importance, according to Student Body President Al Snook.

Al Sandau and Terry Havel of KWAR radio gave a brief talk on the recently proposed Student Body Project of installing FM radios in the dorms to broadcast programs from KWAR.

A question and answer period followed acquainting Senate members with the proposal. Any students having questions regarding this plan may direct them to Senate representatives, according to Snook.

A motion to release the results of the student body elections for president and secretary to KWAR on Friday at 8 p.m. was presented and passed.

The coming American Lutheran Church college conference was also discussed, and it was decided to post a sign-up sheet in the senate office to enable 25 students to attend as official delegates.

Concerning the annual Carnival at Wartburg, Snook announced that it would be held April 14 and asked for volunteers to be chairman of the event.

Final action of the Senate meeting was the postponement of further discussion on election procedures for junior class senators.

Diers To Take Leave

Pastor Herman Diers will leave during the spring recess on Mar. 26 to start attending Northwestern University.

He will fulfill partial requirements for an M. A. degree during the spring quarter. Guest pastors will fill the pulpit for the Campus Congregation for the rest of the school year.

Students who seek pastoral consultations should see other members of the Christianity Department, he said.

Deferment Tests Apr. 17

Wartburg is one of 16 Iowa colleges at which Selective Service College Qualification Tests will be given Apr. 17, according to Colonel Glenn R. Bowles, State Director of Selective Service.

Scores made on the test will provide local boards with evidence of aptitude for continued undergraduate and graduate study. The scores will not of themselves determine eligibility for deferment, but are considered with other information in determining whether to defer individual registrants for further study.

Applications for the test must be postmarked no later than midnight, Mar. 27. Eligible students may also obtain information about the test from any local board.

The applicant must be a Selective Service registrant who intends to seek deferment as a student. He can take the test only once.

"At the present time Iowa local boards reach men for induction who are over 22 years of age," Colonel Bowles said. "Students generally can finish their undergraduate studies at that age.

"But those hoping to continue studies in graduate school, for example, will need a deferment to do so. Also, heavier draft calls would lower the age at which local boards reach men for induction, and deferments might be necessary to finish undergraduate work," he said.

PR Committee To Meet

Four Wartburg staff members attended the Public Relations Advisory Council of colleges and schools of the American Lutheran Church which met in Minneapolis Mar. 12 and 13.

Representing the college was Alumni Director Robert Gremmels, Admissions Director Fred Thompson, Development Director Martin Ackermann, and Assistant to the President for Development and Public Relations Merritt Bomhoff. Ackermann is secretary of the council.

The council brings together the public relations, development, admissions and alumni personnel of ALC colleges to discuss and coordinate the activities of all the schools in these various fields.

This year's program will revolve around the general subject of communications.

Irv & Bill's
SERVICE STATION
119 Fourth St. S.W.
Pick-Up and Delivery
Open 7 a.m. - 9:30 p.m.

FOR THAT MEMORABLE OCCASION
Registered
Keepsake Diamonds
TENENBAUM'S JEWELRY

Subscribe Now at Half Price*

You can read this world-famous daily newspaper for the next six months for $5.50, just half the regular subscription rate.
Get top news coverage. Enjoy special features. Clip for reference work.
Send your order today. Enclose check or money order. Use coupon below.

The Christian Science Monitor
One Norway St., Boston 15, Mass.
Send your newspaper for the time checked.
☐ 6 months $5.50 ☐ 1 year $11
☐ Col. Student ☐ Fac. Member
Name
Address
City Zone State
*This special offer available ONLY to college students, faculty members, and college libraries.

Journalism Panel Set For Tues.

A panel on religious journalism will be held Tuesday evening at 7:30 in the Chapel-auditorium.

Two men will be featured on a panel with Alumni Director Robert Gremmels as moderator. Willmar Thorkelson, religious editor of the Minneapolis Star, and Pastor Omar Bonderud, editor of youth papers of the American Lutheran Church, will be panel members.

Thorkelson will also be speaking at Tuesday's convocation. Bonderud is a 1950 graduate of Wartburg, and a former Trumpet editor.

The panel is open to the public and anyone interested in full time church work of any kind is urged to attend, according to Mrs. M. W. Garland, Journalism Department.

Sophs To Write Series Of Tests

The STEP test, a sequential test of educational progress, will be given to all sophomores on Thursday, Apr. 5, from 2-5 or Friday, Apr. 6, from 9-12 in the Chapel-auditorium.

This is the third straight year that the STEP test will be given. It includes national science, social science, mathematics and English sections.

Chellevold To Speak At Chicago Luncheon

Dean of Faculty J. O. Chellevold has been asked to speak at a luncheon meeting on Wednesday, Mar. 28, in Chicago, of the Liberal Arts Education Committee of the North Central Association of Colleges of which Wartburg is a member.

Wartburg's self study of the student will be the subject of his talk.

WAVERLY
ENDS TONIGHT
"THE HUSTLER"
Sun., Wed. - Mar. 18 - 21
"Question 7"
East Berlin vs. God
Thurs., Mon., Mar. 22 - 26
"The Second Time Around"
★ Debbie Reynolds ★

GALS!
Now Is The Time To Choose Your Spring Sportswear Coordinates
- JACKETS
- BLOUSES
- JAMAICAS
- SKIRTS
- KNEE PANTS
- CAPRIS

★ At ★
DOWNING'S SKOGMO
"We Give Gold Bond Stamps"

Frost Weekend Unleashes Variety Of Snow Forms

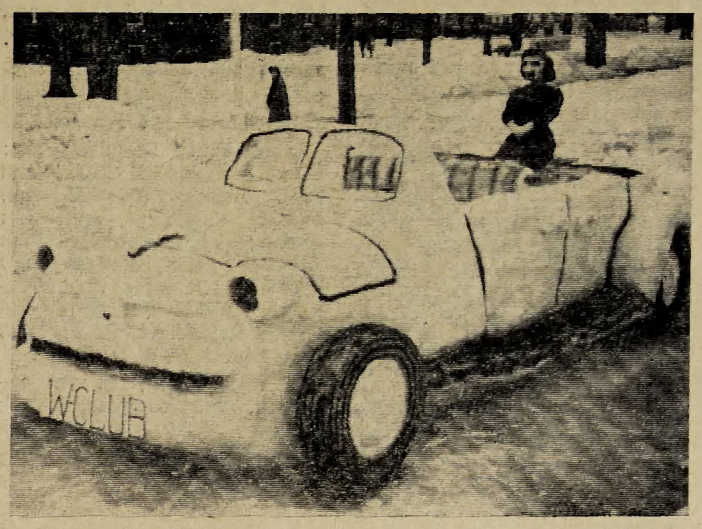

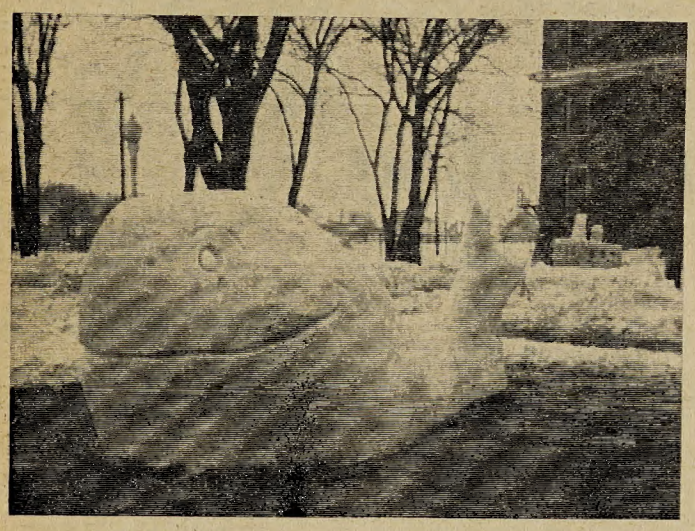

Aided by the weather, an abundance of wet snow and colored dyes, students turned the campus into a series of sculptures that made it a center of interest for townspeople and parents as well as students last weekend.

The three prize-winning entries were molded by WAA (top, left) for following through on theme, W-Club (top, right) for originality, and Grossmann Hall for technique in its head of Martin Luther at the right and in its tugboat in the background of the picture below. The whale in the picture below was made by the freshman class.

Tentative plans are to continue Frost Weekend next year but at an earlier date.

Work Applauded

To The Editor:

The college administrators go on record as expressing their appreciation to Mary Markle, chairman, and to her committees for their initiative and excellent work in planning and implementing a successful Frost Weekend.

President's Cabinet

Mattie Harms, Secretary

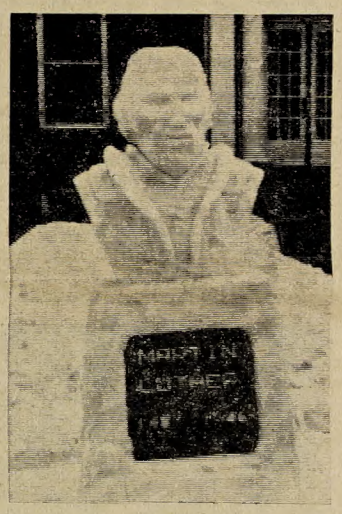

Future Convos Announced

Convocations for the next few weeks have been announced by the convo committee.

W. L. Thorkelson, a member of the World Council of Churches corps in New Delhi, India, will be the speaker at Tuesday's convo. Thorkelson originally was scheduled to speak last December on the world dimensions of the church.

He will talk on "A Newsman Reports on the World of Religion" along with giving information on the New Delhi Council, Vatican Council and several non-Christian organizations.

Thorkelson is a member of the Religious News Writers Association and serves as religious editor of the Minneapolis Star.

Professor W. A. Poovey, Professor of Homiletics at Wartburg Seminary, will speak next Thursday. His theme will be "The Story of a Cautious Conservative."

Dr. Joseph Simonson, former U. S. ambassador to Ethopia, will head the convo on Mar. 29. At the present time he is a pastor in Hopkins, Minn. His theme will center around the idea that the Christian is a responsible world citizen and on the place the Christian churches have in emerging nations.

"The Renaissance of Physical Fitness" will be the topic for the convo on Apr. 3 to be presented by David Olson, head of the Physical Education Department. Olson has frequently been quoted by newspapers for the extensive work he has done in physical fitness.

Recognitions to those who lettered in winter sports will be given at that convo.

Simonson

KWAR Selected As SB Project

KWAR radio emerged victorious over the other two proposals in Thursday's Student Body Project voting.

Plans to buy a number of FM radios with project money to put in students' rooms for a rental price won over coat racks for the Chapel-auditorium and fixing up the fishpond.

The committee has already set aside $100-$150 of the project as a memorial for Jack Friedrichs, Wartburg student killed in a car wreck about a month ago.

In connection with the Student Body Project it was announced that the annual carnival to raise some of the funds had been set for Apr. 14.

The dates for the drive have been definitely set for the week of Apr. 1-7.

College Partakes In Maytag Grant

Wartburg was among 28 colleges and universities which shared $8,944 received from Maytag employees in individual contributions matched by the Maytag Company Foundation, Inc., during the past year, according to a recent announcement by Robert E. Vance, foundation president.

Under the Maytag foundation's educational gift-matching plan, all gifts made by employees to schools or educational funds of their choice are equalled by the foundation up to a $500 maximum.

A major aim of the plan is to achieve greater individual participation by highlighting the significance of personal gifts.

During 1961, third year of the plan, the number of gifts made went up 11 per cent over the previous year, which in turn recorded twice as many contributions as were made during 1959, the plan's first year of operation. Seven of every ten gifts made the past year were in the $5 to $25 range.

Ben Kroma Barber Shop
91 E. Bremer Ave.
Waverly, Iowa

Lowest Gas Prices For Students
Peter's Vickers Station
South On 218

THE "HUB"
PHONE 1515
☆ ☆
Free Delivery: 6-11 Mon. Thru Sat.
5-11 Sunday
PIZZA PIE
CARTON OF FREE POP
With Any Two Pizzas
Picked Up Mon. Thru Wed.

CARRISON'S
Good Quality
5-Tube Radios
★ $12.95 ★
Stereo Outfit
$69.95
Plus $5.00 Worth Of Free Records

Friendliest Service In Waverly
★ ★ ★ ★
BATTERIES — TIRES
ACCESSORIES
Shep's Standard
Ph. 105 E. Bremer Ave.

CRESTODINA MOTORS
Sales
Your Studebaker Garage
Service

In the tradition of finest quality . . .
new, socially correct
Hallmark
STATIONERY
with an exclusive writing finish.
Matching sheets and envelopes in open stock, favorite pastel colors and white, regular and airmail weights, popular sizes for men and women. Choose yours now in our new display of Hallmark Stationery.
WARTBURG BOOKSTORE

Knights In Tough Triangular

With only one meet behind them, the Wartburg trackmen will be facing two strong teams this afternoon at State College of Iowa, Cedar Falls.

The Knights will be going against SCI and Grinnell in this indoor triangular meet but Coach Dave Olson's chief objective in the meet will be "conditioning" for the Iowa College Indoor Meet next Saturday.

Wartburg Second

In the first triangular meet which the Knights competed in against SCI and Buena Vista, they finished second. Freshman Joel Niemann was the only Knight to win an event as he won the high jump by topping 6' 2".

Wartburg finished fifth in the Iowa Conference indoor meet last year behind Dubuque, Parsons, Luther and Simpson.

Skay Big Loss

The Knights have lost much punch in the dashes and the broad jump with the graduation of Ed Skay who set three records last year—in the 100 and 220-yard dashes and in the broad jump.

One record holder, Dixon Zander, a senior who set the pole vault record last year by scaling 13 feet, is back this year to aid the Knights.

Meet Starts At Noon

Preliminaries today began at 12 noon, the field events at 1 p.m. and the running events will get under way at 2:15 this afternoon.

The squad for the meet will be as follows: high jump, Gerald Schara and Niemann; broad jump, Ted Johnson and Kurt Thornson; pole vault, Zander and Brent Bruns; shot put, Leland Hinrichs; 60-yard dash, Thorson and Johnson.

Other squad members are: 440-yard dash, Bill Riggle and Fred Lichte; 880-yard run, Lothar Columbus and Jim Reents; high hurdles, John Niemeyer and Niemann; low hurdles, Niemeyer and Niemann; mile, Columbus and Gerald Baldner; two-mile, Russ Leitz and Tom Baumgarten.

A relay team, as yet unnamed, will compete in the eight-lap relay which is approximately one mile.

Bowling Next On IM List

Anyone interested in bowling should sign up for coed bowling now, according to junior Jim Ward, IM chairman.

The bowling will be done on Saturday afternoons and will begin sometime after spring recess.

The intramural wrestling season recently ended with the selection of eight champions who defeated all competitors in their respective weight classes. The champs are as follows:

123—Richard Crawford
130—Jim Puffett
137—Don Lutz
147—Bill Mueller
157—Jack McClelland
167—Ron Naas
177—Denny Krieger
191—Terry Schneider

The heavyweight title has not yet been decided.

Crisp new styles ...welcome as the first day of Spring

Moc Too Slip-On in Black or Brown. $11.95

WEYENBERG
Shoes for men

Crisply fashioned . . . superbly crafted . . . to give you miles of comfort and wear. Come in for a Weyenberg fitting today.

Other Weyenberg's $14.95 or $12.95
Calumet — $9.95
Others — $6.95 - $7.95

MEYER
SHOE CENTER

IN HIS LAST YEAR

Five B's Describe Skilled Borcherding

By John Stumme

Blond, big, black-eyed, basketballer, baseballer — Borcherding's brief biography.

To Wartburg sports fans these 5 B's connote senior Jim Borcherding. An individual with a towheaded flattop on a 6'2" frame supplemented for most of last winter with a shiner for coloring can mean only Jim Borcherding.

3-Time Basketball Winner

Borcherding won basketball monograms in the last three seasons. This, however, was the first year that the husky forward broke the century mark in both points scored and rebounds snatched.

The medium-height forward played more in the first half of the season when the Knights fast moving brand of ball got off to a good start.

Later he was incorporated into Coach Fred Jaspers platoon system. Although never a heavy scorer in college, Borcherding hustled every minute of his playing time.

Breaks Go Wrong

In commenting on the past season, Jim said, "If we would have had a few breaks in the beginning of the season, things might have been different. Inexperience hurt us, too."

But basketball isn't Borch's favorite sport. "I like baseball better," said Jim. "It's always come easier for me. There is also the personal challenge between pitcher and batter that you don't have in basketball."

Borch Best On Mound

Borcherding has been one of Wartburg's best hurlers the last three seasons, compiling a 13-9 record. Last year when Coach Earnest Oppermann's crew brought home the first baseball championship in the history of the college, the southpaw won five games, the most he had won in a college season.

He pitched in more games (9) and innings (53), had the best earned run average (2.005) and struck out more batters than any other pitcher. Three of his four losses were by one run.

Borch Leader As Soph

In his sophomore season Borch came out in top in all major pitching departments. He won more games (4), had the best record percentage-wise (4-2—.667), the best E.R.A. (1.75) and fanned more batters (55) than any pitcher.

As a first-year man he pitched in 10 of 17 games, more than any other mound performer. This resulted in four wins, three losses and 47 strikeouts, tops on the squad as a freshman. His E.R.A. was a highly respectable 1.8.

Season Looks Good

After a couple weeks' practice in the gym this year, Jim, who said his arm is feeling good, spoke optimistically of the season ahead.

"Our pitching is strong. Our catching is strong. Our outfield is okay. Our infield is good except that we need a good keystone combination. We have a lack of experience with only four seniors, no juniors and the rest sophomores and freshmen.

"Buena Vista, Upper Iowa and Dubuque will be tough teams in the Iowa Conference. But if we get the breaks at the beginning of the season, there's no doubt in my mind we'll win another championship."

Hitting Is Bad Point

When not pitching, Borcherding plays first base. At the plate he has failed to connect consistently in college. Last season was his worst year, collecting only 6 hits in 36 times at bat for a .166 average.

But while playing in a summer league, Borch hit a sizzling .350. He explained the sudden rise by saying that during the spring he was experimenting with spreading his hands apart when he gripped the bat. This paid off during the summer.

"Before I had a hitch in my swing," said Jim. "Now I have better control of the bat."

Record Almost Spotless

Winning the conference championship was one of his two great thrills in sports. The other came in his senior year in high school when Sumner produced an unbelievable sports record. The football, basketball and baseball squads combined lost only two games the entire year. Both were in tournament play.

Waverly, which finished second in the state tournament, was the sole team to defeat Sumner on the hard court. In baseball Winthrop edged Sumner and Borcherding, 3-2, scoring an unearned winning run.

Successes Depend On Jim

Borcherding had a lot to do with Sumner's athletic successes. He lettered twice in basketball, was the teams leading scorer one year and second the next, was named to the second-team all-conference team and received honorable mention in the state.

In baseball he won four monograms and led his team to the sub-state twice. He also got letters in track and football.

The last three summers the 190-pound blond has been on the hill for Sumner in an amateur league. He has traveled with the league champions to South Dakota twice to play in the regional amateur tournament. Both teams finished second.

Coaching Calls

Jim is a physical education major who plans to teach and coach in an Iowa high school. This year Borcherding was elected to head the lettermen's organization. He also belongs to Student Education Association and P.E. Clubs.

Borcherding's brief biography: blond, big, blackeyed, basketball, baseballer.

SOUTHPAW JIM BORCHERDING says he has more luck with his pitching form than his batting form. Both pictures were taken last year.

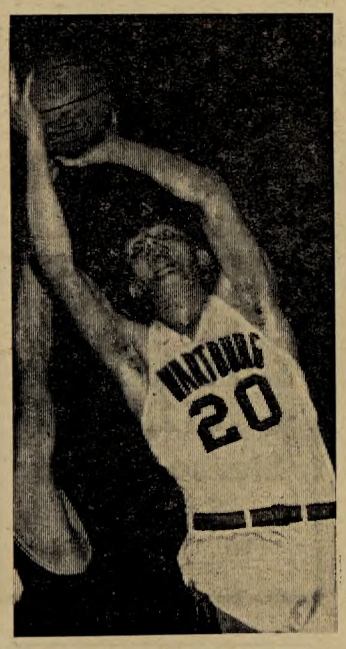

"BORCH," THREE-TIME letterman, goes up for a shot with his face going through the usual contortions.

PATRONIZE

TRUMPET ADVERTISERS

Engine Tune-Up
Tire Repair
And Many More Services
Larry's Shell

Roy's Place
Open 24 Hours
Not The Fanciest;
Just The Best
For All Short Orders

did you know?

Lutheran Brotherhood allocated $154,790.00 to colleges & seminaries during 1961 through its benevolence program

LUTHERAN BROTHERHOOD
Life Insurance for Lutherans
—45 years of service—
701 Second Ave. So. • Minneapolis 2, Minn.

MEL HANSEN
Phone 1364
1916 2nd Ave. N.W. • Waverly, Iowa

TRUMPET Sports

THE WARTBURG TRUMPET Page 7
Saturday, March 17, 1962, Waverly, Iowa

PICKING UP SPLINTERS

Four Wartburg Grapplers Go After National Titles

By Paul Baumgarten

Yesterday afternoon, evening and today four Wartburg wrestlers are at Winona, Minn., for the NAIA small college championships. They are conference champs Jim Mueller at 130 lbs., Bill Smith at 137, Tim Tower at 157 and Len Ackermann, heavyweight champion wrestling at 191.

Baumgarten

With the caliber of the Knight wrestlers in the meet, Wartburg should have a chance to place high in the national rankings. Many of the powerful small college teams have switched to the NCAA meet.

□ □ □ □

In the NAIA small college basketball championships, the Iowa Conference representative Buena Vista was beaten badly by Arizona State by a 95-73 score.

The winners succeeded in crippling the Beaver attack by bottling up their ace forward Jim Ahrens. Ahrens ended his career as the highest scorer in Iowa college basketball history.

□ □ □ □

Despite the unlikely looking outdoors, activity in the gym seems to indicate that another spring sports season is just around the corner.

The Knight cindermen, having completed their first meet, are showing the losses of key performers. However, they have also come up with surprising freshman help in several areas. The most noticeable of these at the moment seems to be the high jump, won by freshman Joel Niemann at the first meet against relatively good competition.

□ □ □ □

The baseball squad this year should have a big asset in the quality of the returning pitching. The infield also features largely experienced performers. The outfield, on the other hand, while possibly having some game experience, will have to prove itself over an entire season. Coach Earnest Oppermann will also have to come up with some hitting to replace that which he has lost in the last year.

The tennis squad is the largest in years. Whether or not this indicates a coming improvement in quality remains to be determined. A fairly reliable source has it that there are several freshmen on the squad that could break into the starting line-up.

I have heard nothing unusual coming from the Chicago Cubs' training camp recently. Could it be they have gone into hibernation? One must get into shape for the season, you know.

□ □ □ □

The BV Beavers had some consolation this week as they placed two men on the all-conference team. They were Ahrens and his running mate at forward, Larry Dick.

Second-place Parsons also had two men on the first unit. They were guard Roger Sherrard and forward Jim Taliferro. Taliferro and Dick tied for fifth place in the voting.

Others on the first unit were Tom Hensley from Simpson and Dave Grove of Luther.

□ □ □ □

Seven players were picked for the second unit. They were Larry Albers, Upper Iowa; Al Wardlow, Parsons; Jim Isaacson and Dave Uppinghouse, Simpson; Bruce Christman and Pete Molander, Iowa Wesleyan; and Paul Epperly, Dubuque.

On the basis of this, part of the pub house crew picked what we consider the best of the IIAC opponents. This is necessarily limited to the men who looked best against the Knights.

The five we came up with were Lon Hyland, Jim Taliferro and Lonnie Lynn at forwards and Roger Sherrard and Tom Hensley at guards. Bruce Christman, Larry Dick, Joe Miguez, Don Dutton and Al Wardlow were picked for the second team.

BB Opener 3 Weeks Away

By Paul Mardorf

For the past two weeks Wartburg's head baseball coach, Earnest Oppermann, has been working with 33 baseball candidates in preparation for the opening game on Apr. 7 against William Penn, Oskaloosa.

This game will be Penn's opening debut in Iowa Conference play. Previously, William Penn was not a member of the conference.

Team Looks Young

In looking over this year's squad, Coach Oppermann stated, "We will be a very young team. At the present time our squad consists of four seniors, two juniors, 12 sophomores and 15 freshmen."

This year's Knight team includes six lettermen from last year's Iowa Conference championship. Of the six, three are left-handed pitchers. They are senior Jim Borcherding and sophomores Dave Langrock and Bob Meyer. Infielders back are sophomore Ray Bye and seniors Dar Oehlerich and Don Sowers.

Others who played but did not earn letters last year are Larry Andersen, Bob Matthias, Frank Merrill and Eldon Ott.

Ott Biggest Loss

One of the most noticeable losses from last year's squad is Marv Ott. Ott not only was the squad's winning pitcher but also one of the leading hitters and an excellent base runner.

The graduation of Kermit Urbain is another big loss. Playing at shortstop, Urbain led the Knights in stolen bases with 15 out of a total of 50.

Only Two Stealers Caught

One interesting note from last season is that Knight base runners were thrown out only twice in attempting to steal 52 bases.

Oppermann went on to say that he felt the strong point of this year's club would probably be the pitching staff with three veteran southpaws to

Schedule

Apr. 7—*William Penn
Apr. 14—*Parsons, 1:30 p.m.
Apr. 21— Open
Apr. 24—*Luther
Apr. 28—*Iowa Wesleyan
May 2— State College of Iowa, 2 p.m.
May 5—*Dubuque, 1:30 p.m.
May 8—*Central
May 12—*Simpson, 1:30 p.m.
May 16—*Buena Vista, 1:30 p.m.
May 19—*Upper Iowa
May 23— State College of Iowa
* Doubleheaders
(Home games in bold face)

IT'S NOT A trick set of mirrors. It's just four Knight southpaws getting in some early season practice in the gym. Wartburg should be strong in pitching this year, particularly left-handers.

Loop Statistics

(For Conference Games Only)

Player	Games	Field Goals Att.	Field Goals Made	Field Goals Pct.	Free Throws Att.	Free Throws Made	Free Throws Pct.	Reb.	Ave.	Fouls	Pts.	Ave.
Nielsen	15	206	75	36.4	42	32	76.2	26	1.7	27	182	12.1
Oehlerich	16	197	71	36.0	48	38	79.2	85	5.3	39	180	11.3
Mueller	16	156	68	43.6	43	35	81.4	81	5.1	37	171	10.7
Buenning	16	121	47	38.9	60	31	51.7	113	7.1	31	125	7.8
Bye	16	126	47	37.4	25	15	60.0	20	1.3	35	109	6.8
Brunscheen	16	131	48	36.6	39	21	53.9	88	5.1	50	117	7.3
Lange	14	105	42	40.0	36	22	61.0	89	6.4	32	106	7.6
Borcherding	14	69	27	39.1	22	16	72.7	61	4.4	29	70	5.0
Shudlick	15	94	34	36.2	29	11	37.9	59	3.9	28	79	5.3
Langrock	13	51	15	29.4	12	9	75.0	27	2.1	18	39	3.0
Mehlhaus	8	46	13	28.3	7	2	28.6	42	5.3	12	28	3.5
Zietlow	7	10	7	70.0	6	2	33.3	10	1.4	5	16	2.3
Merrill	4	4	0	00.0	2	2	100.0	5	1.3	1	2	0.5
Team Totals	16	1320	494	37.4	371	236	63.6	706	44.1	344	1224	76.5

SEND US YOUR LAUNDRY FOR "JUST RIGHT" WASHES
White Shirts Are Superbly Washed and Pressed
Waverly Laundry

Job Printing Of All Kinds
Waverly Publishing Co.

OUR LENTEN SPECIAL
HOT CROSS BUNS
FEATURED WED., FRI., SAT.
PKG. OF 12 39¢
WAVERLY HOME BAKERY

For Miles Of Smooth Motoring
Stop At
Dillavou Oil Co.
Mobilgas and Oil

KNIGHT'S PIZZERIA
★ ★ And Cafe ★ ★
WISH A PLEASANT SPRING VACATION TO ALL WARTBURG KNIGHTS

TOP HAT CLEANERS
WHY NOT LET YOUR CAMPUS AGENT — SERVE YOU? —
See: Nancy Baker
Fern Chantland
Marie Shaffer
Don Judas
Jerry Shinkay

ATTENTION, STUDENTS
Special Checking Accounts
20 Checks – $1.50
Drive-In Banking Free Customer Parking
The First National Bank of Waverly
LOCATED ON BREMER AVENUE
DEPOSITS INSURED TO $10,000 BY FDIC

Waverly Bowl Inn
Lounge and Grill
Where Good Friends Meet To Bowl & Eat

★ OPEN BOWLING ★
EVERY NIGHT
919 4th S.W. — Call 1219

JANIS TO TAKE STAGE

Pianist Set For Last Series

Pianist Byron Janis will be here Thursday evening at 8 in the Chapel-auditorium for the concluding Artist Series of the season.

Janis has appeared as soloist with major orchestras in Moscow, Leningrad, Odessa, Minsk and Kiev in the Soviet Union. He has been invited to return to Russia by the Ministry of Culture in May.

In the fall of 1960 he toured the Soviet Union, representing the United States in the Cultural Exchange Program. Janis has been the second American pianist to be invited to the Soviet Union.

Janis World-Acclaimed

Though he was born and trained in the United States, he has received acclaim all over the world. Each year he plays about one hundred concerts in North America, South America and Europe. Janis was chosen to open the American Festival Week at the recent Brussels World Fair.

Currently on the second half of his annual North American tour, he has just returned from seven weeks of touring England, France, Portugal and Monte Carlo. On this tour Janis is scheduled to play in some 45 American and Canadian cities.

He has also appeared as a soloist with such orchestras as the Chicago Symphony, the National Symphony, Dallas Symphony, Cincinnati Symphony, Montreal Symphony and the Baltimore Symphony. This spring he also plans a series of concerts in Mexico.

Janis Debuts In 1948

A native of McKeesport, Pa., his talents brought him to the attention of musicians such as Samuel Chotzinoff and Valdimir Horowitz. Horowitz accepted young Janis as his first pupil. Janis' debut in 1948 in Carnegie Hall was one of the most widely hailed in recent years.

Janis is also known for his recordings, especially his playing of the Rachmaninoff, Tchaikowsky and other concerti. He was chosen by the Boston Symphony and the Orchestre Conservatoire in Paris to celebrate last year's Liszt Sesquicentennial by performing both the composer's concerti together on one program.

BYRON JANIS, OUTSTANDING pianist, concludes Wartburg's 1961-62 Artist Series program with a concert Thursday.

Becker Schedules Two Busy Weeks

Pres. C. H. Becker has a busy two weeks of travel ahead of him, beginning next week.

On Mar. 25 he will be speaking on the part of the college in Forest, Ill. From there President Becker will attend the North Central Association of Colleges meeting and workshop in Chicago.

On Apr. 1 President Becker will be speaking in Peru, Ill., followed by a journey to Milwaukee, Wis., for a meeting of the Layman's League of America Apr. 6 and 7.

From Apr. 8-11 Dr. Becker will be acting as a Generalist for the North Central Association of Colleges in evaluation of Indiana Central College.

LITTLE MAN ON CAMPUS

"AT LEAST I'VE GOT TO BE POLITE TO HIM — HE'S THE OTHER END OF MY CURVE."

Daggett Recital Tomorrow

Diane Daggett will present her senior recital tomorrow afternoon at 4 in the Chapel-auditorium.

Bach and Beethoven will make up the first part of her recital, as she will play "Prelude and Fugue in D Minor" by J. S. Bach and "Sonata in B-flat, Op. 22" by Beethoven.

In the second part of the program Miss Daggett will include "Intermezzo in A Minor, Op. 118, No. 1" by Brahams and two selections by Chopin, "Nocturne in F, Op. 15, No. 1" and "Etude in G-flat, Op. 10. No. 5."

Concluding the program will be two groups of preludes. The first group is by Debussy and will include "The Dance of Puck," "Footsteps in the Snow," and "What the West Wind Saw."

Kent Kennan is the composer of the second group. Entitled "Three Preludes" it consists of "Allegro Scherzando," "Lento" and "Allegro con fuoco."

Miss Daggett is a pupil of Miss Jean Abramson, Music Department.

ALC Conference March 30-April 1

Welcome to Wartburg and Waverly

A WARM HELLO TO ALL DELEGATES
AND OUR BEST WISHES
FOR A SUCCESSFUL CONFERENCE

SCHIELD BANTAM CO.
WAVERLY'S LARGEST INDUSTRY